News Around Town

By Mrs. Calvin Robinson

I thought this a good one:

Randy: "Some blind date you got me! Look at her—she's too fat, her hair is bleached and she's missing two front teeh."

Sandy: "You don't have to whisper. She's deaf, too."

—Transit Topics.

We are informed that the Rev. H. Frederick Jones is recovering from a recent illness at his home in Greenville, N. C. Mr. Jones is a beloved former pastor of Liberty Baptist Church.

Representative Watkins M. Abbitt will be the guest speaker at the Stonewall Community Center Thursday evening, October 7. Rep. Abbitt will use as his subject: The Farm Program, and What Social Security Will Mean to the Farmer."

The Hazel Moon Circle of Liberty Baptist Church will meet Monday evening, October 4, at 8 o'clock in the home of Mrs. A. F. Godsey. Mrs. Godsey and Mrs. T. H. Trent will be hostesses. All members are urged to be present.

Mrs. Veva Spain, Worthy Grand Matron of the Eastern Star of Virginia, will make her visitation to the Appomattox Chapter tomorrow evening. The chapter will have a banquet in her honor at Maud's Hot Shop.

The Girl Scouts will hold their first meeting of the year Wednesday afternoon, Oct. 6 at the Presbyterian Church. The meeting will be held after school closes.

Dr. Spencer has a stock of spring bulbs at the drug store. The assortment looks good to us.

There was a meeting of the Lions Club board of directors last night. A committee of the club is working on plans to purchase equipment for the new high school gymnasium.

Lots of people have been raving about the fine baby beef being sold at Drinkard's Store at Oakville. Mr. Drinkard has an ad in today's paper listing his offerings. I plan to go to Oakville tonight for a look.

We came through Farmville last Saturday .. about dark .. and gee how the crowds were gathering at the Fair grounds. And we met a big line of cars for several miles. And in Richmond last week-end there was a tremendous traffic jam. The State Fair and the Tobacco Festival combined to block many city areas with cars. You just couldn't get a taxi anyplace. A lawyer and his wife from Roanoke, finally shared a taxi with us, else we would stood on a corner for hours! Downtown Richmond was almost like Times Square. We did not get out to the Fair, but took in the Tobacco Festival. The floats were the best I have ever seen and the Princesses were lovely. As usual, Father Darkleaf raved about the wonderful Ferko String Marching Band.

All over town yesterday, people stopped whatever they were doing to watch the World Series baseball game. We passed by one local store and some 25 or 30 people were gathered in front of a television set. Back in the old days, telegraph was the accepted way to get the Series. They tell it that once the baseball fans here in Appomattox leased a telegraph line to get the play by play of a game, and all hands met down at the depot for the event. There is a fascination about a Series game. I am not too much of a baseball fnn, but it seems to me that Cleveland has majority support here. Many fans would like to see Bob Feller win a World Series game.

Big doings are scheduled out at the Transco Pump Station Friday. Safety awards will be presented, and a big Texas barbeque is planned.

This morning surely was a good morning for sleep! Looked like rain was a sure thing, but as we go to press the rain hasn't come. Need it, too.

Fashion tip: The men are going all out for PINK shirts for dress wear this season.

It pays to advertise! And even to thinking about advertising, for a friend came in yesterday and stated he had an item to put in our classified columns, but sold the item before he could prepare the ad!

Don't sell the A. H. S. football team short! The boys have lost three straight games, but they have been to either Group One or schools ordinarily out of our class. Friday night the team plays at Altavista, and we will be hoping for a victory. Altavista, though, is having a good season, and this game will not be easy.

We were proud of Bill Jamerson in Richfond Saturday. We met the V. P. I. bus before game time, and talked with Bill, Appomattox's contribution to Southern Conference football. He is the son of Mr. and Mrs. J. E. Jamerson. Also saw Fred Carr, who is one of the Terh student managers. Jamerson started the game for Tech, and I am telling you, there was no finer player on the field, in our opinion. He made more than his share of tackles. And it is all the more noteworthy, for V. P. I. now has its best team in years, and you just have to be good to be in the starting line-up at tackle this year.

It was really an Appomattox day at the Tobacco Festival, for Peggy Ellen Cole, as the 1953 Queen of Tobaccoland, led the parade in a gorgeous float. She made a nice little speech in retiring in favor of Miss Martinsville, the 1954 Queen.

PLAY AT LONGWOOD

The Importance of Being Earnest a satirical comedy by Oscar Wilde will be the first dramatic offering of the season at Longwood College, by the Longwood Players at 8 P. M., Friday October 8, in Jarman Hall.

Oscar Wilde satirizes the foibles and weaknesses of the British upper-class society. The play makes fun of the manners and morals of the late Victorians. It has remained a perennial favorite since it was first presented in London in 1895.

FARM POPULATION CONTINUES TO DECLINE

The long-term migration from the farm to the city, accelerated since the early Forties by war and by the great increase in non-agricultural employment opportunities, has brought the farm population down to a new low.

Figures compiled jointly by the U. S. Bureau of the Census and the Department of Agriculture put the number of persons on farms at 21.9 million in April this year. This was equal to 13½ per cent of the country's entire population, the lowest proportion on record.

In 1950, the number of persons living on farms was over 25 million and the proportion to the total population was 16.6 per cent. Just before Pearl Harbor, in 1941, the farm population was 30 mlilion and represented 22.7 per cent of the entire U. S. population.

Back in 1910, the first year for which figures are available, the farm population exceeded 32 million and represented more than a third of the country's total population.

Thus over the last four and one-half decades the number of persons living on farms has declined by nearly a third and the ratio to the total U. S. population almost twice as much.

There are now more than six persons in the non - agricultural population for every one living on a farm as compared with a two to one ratio in 1910.

Despite the drop in the number of farmers, however, agricultural production set new records over the last decade, thanks to mechanization and better farming techniques.

The figures show a substantial decline in agricultural employment in recent years and a higher proportion of those living on farms earning their livelihood in non-agricultural industries as off-farm job opportunities have increased.

Of the farm working population in April this year, only 5 million were employed in agriculture, as compared with 6.6 million so employed in 1950.

Watch the label on your paper and renew your subscription on time.

First two games of the World Series are being played in New York.

Subscription rate: $2.00 a year; payable in advance.

V. P. I. to play Clemson Saturday.

Ready-Filled Salter Aids Housewife

Crisp garden vegetable relishes can give a summery touch to your table the year round. Obtainable even in mid-winter at most markets, they bring bargain "luxury" to the plainest meals. With these ingenious tools, the housewife can clean and scrape the vegetables in a few minutes and easily glamorize them with the aid of a serrated knife blade. Newest of all, is the ready-filled Salter which is handy in the kitchen and can go right to the table with the attractive relish dish

OLDEST MEMBER OF EVERGREEN CHURCH IS HONORED

Above: right Mrs. Thomas. Left her sister, Mrs. S. G. Anderson.

The W. S. C. S. of Evergreen Methodist Church honored Mrs. Emma Baker Thomas with a surprise birthday party on September 17th, for her 85th birthday. The celebration was held in the recreation department of the church.

Mrs. Thomas has been an active member in all church activities. She is a charter member of the Old Missionary Aid Society, and served as president. This later became the W. S. C. S. She was a teacher and secretary and treasurer of the Sunday School. She has also been interetsed in community and civic affairs. She was one of the first women in the community to exercise the privilege to vote.

She received many useful gifts on the birthday occasion. A two-tier cake and punch featured the refreshments. Those present besides members of the W. S. C. S. were Mrs. C. I. Harvey and Terrell; Mr. and Mrs. Jim Baker and Miss Elizabeth Baker, of Darlington Heights; Mr. and Mrs. J. O. Baker and Miss Anne Baker, of Richmond; Mrs. Nellie W. Johnson and two sons, of Farmville; Mrs. Evie Anderson and Mrs. A. C. Lawson, of Appomattox; Mrs. Mabel W. Baker, of Florida; H. D. Baker, Jack Baker and Steve, and James Womack and Jimmie, of Evergreen.

REPORTS ARE WANTED IF ORCHARD GRASS IS DYING OUT

Heavy infestations of bluegrass billbugs have been found on orchard grass in Loudoun County, and VPI entomologists say they want reports if the grass is seen dying out in other areas of the state.

Arthur P. Morris, associate entomologist, says feeding injury can be detected this time of year by examining the clumps of grass at the base.

Corn earworms are continuing heavy damage to soybeans in several eastern Virginia counties. Other insect species such as green clover worms, cutworms, and alfalfa caterpillars are also present on the bean plants but the earworm is definitely the major pest.

Controls on the earworms used to date have not been very satisfactory. Counties in the Northern Neck area and east of the mountains should be alert for the same trouble.

Fall armyworms are also proving hard to control on late corn in some counties. Lesser cornstalk borers have damaged peanuts in at least one area in Sussex County.

Senator McCarron, of Nevada, dies following heart attack.

WRESTLING IN LYNCHBURG

Lynchburg, Va., Sept. 30.- T... Becker Brothers .. Tiger Joe M... .. Leo Plummer .. Rouhhouse J... O'Brien .. Freddie Blassie .. T... O'Toole and Stan Novak .. all ... them are due to appear on Lynch... burg's pro wrestling program ... week at City Armory. Match... will start at 8:30 P. M. Friday.

Featuring the card will be a ... turn match between the tag team ... made up of George and Bobby Be... er and Routhhouse Jack O'Brien a... Lou Plummer. The crowd at ... week's match saw the all Te... team of O'Brien-Plummer award... the match by Referee Walt Bu... ner, only to have it taken aw... from them and reassigned to ... Beckers when crowd reaction for... Buckner to change his mind.

A wild finish saw Buckner kn... oed and both teams go on to ... each other.. legally and unlawf... .. several times while Buck... was on the canvas. Buckner ca... to and found the O'Brien-Plum... team on top and awarded it ... match only to have the crowd scre... its protests. When appriased of ... situation, Buckner ordered the ... re-wrestled and the Texas team, ... ready in the dressing room, ref... ed to return to the ring and ... counted out. On their appeal, p... moter Charlie Laye ordered ... whole match re-wrestled.

N & W MEETING

Over 400 railroaders who h... been with the Norfolk and West... for longer than twenty years w... meet in Roanoke on Saturday, Oc... ber 9 for the 18th annual conv... tion of the railway's Veterans' A... sociation, Colored Division.

Dial 2811 with Personals.

The Parkway Restaurant

NOW HAS

DELIVERY SERVICE

ANYWHERE IN TOWN. SO ORDER YOUR FAVORITE SANDWICH & DRINK, AND LET US BRING IT TO YOU!

Dial 2273 for Delivery Service

POPULAR BRANDS OF BEER ON SALE WITH US, ON & OFF PREMISES. DIAL 2273 FOR DELIVERY SERVICE

DELIVERY SERVICE FROM 5:30 P. M. 'til 10 P. M.

Give Us A Ring or Come to See Us.

"Food as Good as the Best"

Shoes to Flatter Your Feet . . .

STYLE 661
Fashioned of smooth black nesuede, it takes dainty steps on a medium dress heel, flatters your foot with its shell cut. Only 2.98

STYLE 6421
Criss-crossing bands of braid lend a trim tailored look to new fall casuals. A buckle catches a "little girl" strap over your vamp. The toe is open and the heel gives wedge ease. In velvety black nusuede. Only 2.98

STYLE 628
Classic pumps, tailored etrrifically. Laced at the slim vamp where a metal tipped bow ties smartly. Smart in black leather. Only 4.95

Large Assortment of NEW DRESSES

Good Line of GROCERIES

W. R. Reynolds Store

Phone 3612 Appomattox

FUEL OIL

AMOCO

- Dependable, Courteous Service
- Quality Products
- Printed Meter Tickets, your assurance of accuracy

Your Complete Satisfaction is Our Aim

Appomattox Hardware Co., Inc.

Since 1910

PHONE 3131

LATEST MODELS · LOWEST PRICES

1950 FORD 4 DOOR
With heater. A good buy at $445.00

1950 FORD CLUB COUPE
V-8 motor, overdrive, radio, heater, New white wall tires, extra clean at .. $750.00

1951 PLYMOUTH CLUB COUPE
Radio, heater $895.00

1949 OLDS 4 DOOR
Heater, new seat covers $545.00

1950 MERCURY 4 DOOR
Radio, heater, new seat covers $695.00

A-1 Trucks

1951 FORD F-1 PICKUP
Good Rubber $695.00

1948 CHEVROLET 2-TON
Flat Body, extra good 8:25x20 tires, only $595.00

1953 CHEVROLET 2-TON
Truck with low mileage, extra clean, at $1395.00

GRINELS MOTOR CO.

Your Friendly Ford Dealer

Dial 2121 Dealers License 729 Appomattox

PERSONALS

... Fred Carr, of V. P. I., spent ... -end at his home here.

... Mrs. H. W. Ellett, of ... Ordinary, spent Tuesday ... Mrs. J. D. Morris.

... E. S. Price is vacation... Petersburg, W. Va., turkey ... hunting.

... Eberhartson, of Meno... Wisconsin, is a guest this week ... Mrs. F. L. Murphy.

William C. Hubbard is a pa... the Virginia Baptist Hos...

Mary S. Sheets, of Clifton ... visiting in the home of her ... and daughter, Mr. and ... Jennings.

Mabel Baker, who has been ... some time with friends and ... will return to her home in ... soon.

... J. R. Shuford and Mrs. Rob... Campbell spent Monday and ... in Richmond with Miss ... Shuford.

... Mrs. R. Harvey and ... and Eston Harvey and ... attended the football game ... Richmond Saturday.

... Mrs. J. C. Abbitt and Miss ... were dinner guests in ... of Mr. and Mrs. C. E. ... Sunday.

Russell Akers is reported ... well after an emergency ... at University Hospital in ... ville.

... Mrs. C. M. (Buster) Car... announce the birth of a girl ... Pamela, born September 23 ... Virginia Baptist Hospital.

... Mrs. Richard Wells and ... Mr. Aubrey O'Brien were ... guests last Saturday of Mr. ... S. J. Coleman and family.

Chas. F. James will leave Sun... spend some time at Epes, ... Mrs. James is now visiting ... country home there.

Lucille Blanks and Mr. and ... Bill Blanks, of Clarksville, ... guests of Mr. and Mrs. Lloyd ... on Sunday.

Ruth Jennings, of near ... spent Monday in Appo... visiting her son, J. N. Jen... and friends.

... Thomas Franklin and Pvt. ... O'Leary, stationed at Camp ... N. C., spent the week-end ... relatives.

... and Mrs. Pete Coleman, Mrs. ... Taylor and son, George, and ... Cunningham were dinner ... of Mr. and Mrs. S. J. Cole... and family Sunday. Mr. Aubrey ... was also a guest in this home.

Mr. and Mrs. William W. Price and son, Craig, of Grafton, W. Va. were week-end guests of his parents, the Rev. and Mrs. Edgar S. Price.

Mrs. E. S. Price is in Washington visiting in the home of her son, Dr. Joe N. Price. Dr. and Mrs. Price have announced the birth of a seven pound nine oz. son.

Mr. and Mrs. S. B. Marshall had as Sunday guests his mother, Mrs. D. H. Marshall; her sister and brother-in-law, Mr. and Mrs. W. C. Rudd, of Richmond, Va.

Mr. and Mrs. Charles Seay and son, Mike, and Mrs. Annie Seay, and Miss Hallie Seay spent Sunday in Roanoke as the guests of Mrs. Christine Millerhan.

Mr. and Mrs. R. C. Harvey and daughter, of Lynchburg, and Dr. and Mrs. W. E. Harvey and daughter, of Falls Church spent the week-end with Mr. and Mrs. W. C. Harvey.

Judge and Mrs. Joel W. Flood and son, Hal spent last Friday at West Point, Va. They spent the week-end in Richmond with Mr. and Mrs. Cameron Seay.

Mrs. Hunter Jamerson is recovering at her home after spending several weeks in the Virginia Baptist Hospital, where she received medical treatment.

Mr. and Mrs. C. C. Poe and son, Richard spent last week in Albertville, Alabama, with their son-in-law and daughter, Mr. and Mrs. James A. Beaty, Jr.

Mrs. H. W. Harvey and daughter Delores, of Crewe have returned to their home after spending a week with her parents, Mr. and Mrs. L. T. Lucado.

Mr. and Mrs. K. E. Coleman, Mrs. H. G. Johnson, Mrs. Royal Coleman and Harwood Coleman motored to Andersonville Monday night for a visit with Mr. and Mrs. T. B. Coleman.

Mr. and Mrs. W. F. Woolfork and son, Bill, of Petersburg, were called here Saturday due to the illness of Mrs. Woolfork's mother, Mrs. W. M. Hancock. We are glad to report that Mrs. Hancock is improving.

Dr. D. A. Christian, Jr. has returned home from the hospiital and is improving. Mr. and Mrs. Worth Harris and twin daughters, Jane Stratton and Jean Christian, of La-Cross, Florida have been visiting Mrs. Harris' father, Dr. Christian.

Mrs. R. M. Mann, Miss Frankie McKinney, Dr. C. H. Swing, Mr. and Mrs. H. C. Pulliam and son, Herbie, and Mr. and Mrs. . Y. Spencer and daughter, Mary Yancey, have returned after spending several days at Nags Head, N. C.

WRIGHT - McCORMICK

Mr. and Mrs. L. S. McCormick, Jr. announce the marriage of their daughter, Frances Mae, to Robert George Wright, Jr., son of R. G. Wright, Sr., all of Appomattox. The double ring ceremony took place in the home of the bride's pastor, Rev. Floy Cox. The bride wore a blue organdy dress with white accessories. The bride will make her home with her parents while Mr. Wright is serving in the U. S. Navy.

Mrs. Jennie Johnson and Billy Evans will spend this week-end in Petersburg with Mr. and Mrs. S. J. Evans.

Those who were dinner guests in the home of Mr. and Mrs. Claude Jennings Sunday were Mr. and Mrs. William Layne, Jr., of Lynchburg; Mrs. Clarence Franklin and sons, of Appomattox; Mr. and Mrs. Marvin Moore, Jr. and Mr. and Mrs. John Moore and family, of Gladstone.

Recent guests of Mr. and Mrs. Shafter Drinkard at their home Walnut Shade Farm, were Mrs. Maurice B. Tonkin, of Warwick, Va. and Mrs. Eugene F. Dugger, of Newport News, Va. They were en route home from a District DAR meeting in Altavista and Radford. Mrs. Tonkin is State Vice Regent and Mrs. Dugger Conference Chairman State Society, DAR.

Mr. and Mrs. Herman Schlenkerman, who have visiting in Los Angeles and San Francisco, California, returned to Appomattox Tuesday for a viist with her mother, Mrs. Herman Schweizer and her sister, Mrs. C. G. O'Brien before returning to Puerto Rico. Mrs. O'Brien met them in Roanoke on their return trip to Appomattox.

Vera

Vera, Sept. 28.- Everyone seems to be enjoying this cool fall-like weather after such a hot summer.

Miss Marguerite Gilliam visited in the home of Mr. and Mrs. T. C. Harvey on Wednesday.

Mr. and Mrs. T. C. Harvey and Harriette visited in the home of Mr. and Mrs. Braxton Page Thursday night.

Mrs. T. C. Harvey and Mazie visited in the home of Mrs. Maude Abbitt on Tuesday.

We are sorry to hear of the illness of Dr. D. A. Christian, and hope for him a speedy recovery.

We are glad that Mrs. Grover Beasley has gotten well, and is back at Vera school.

Week-end guests in the home of Mr. and Mrs. T. C. Harvey were Mr. and Mrs. Martin Covington, Mrs. Lewis Coleman and Mr. and Mrs. Charlie Harvey.

Missing Iowa youth is found slain

ENGAGEMENT IS ANNOUNCED

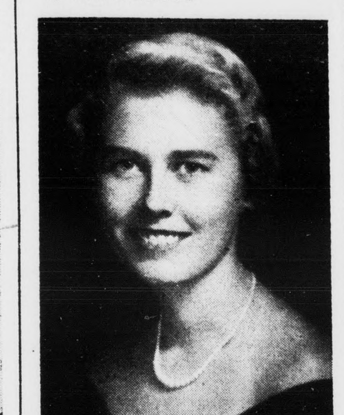

Mr. and Mrs. Cloye C. Pearce, of Farmville, Virginia, announce the engagement of their daughter, Jean Arvin, to Charles Edward Shell, son of Mr. and Mrs. William Franklin Shell, of Crewe, Va.

Miss Pearce is a graduate of Longwood College. She is the granddaughter of the late Mr. and Mrs. J. Lloyd Lewis, of Appomattox County.

Mr. Shell served in the United States Navy.

The wedding will take place in December.

MISCELLANEOUS SHOWER

A miscellaneous shower was given in the honor of Mrs. Harry H. Cumbie, Jr., of Lynchburg, on Saturday night at 8 o'clock, at the home of Mrs. Jack H. Williams. The living room was decorated with gladiolus and daisies.

Those present with the honoree were Mr. H. H. Cumbie, Jr.; Mrs. Gladys Kessler, and Shelby, all of Lynchburg; Mr. and Mrs. Jack Williams, the J. G. Milliner family, Miss Betty L. Ferguson, Mrs. Bernard Ferguson, Mr. Lewis Ferguson, Mr. and Mrs. George White, Mr. and Mrs. Norman Wooldridge, Mrs. Rob Dillard, Mr. Fleeswood Blackwell, all of Appomattox; and Mr. and Mrs. Jessie Milliner, of Pamplin.

The honoree received many nice and useful gifts. Games were played by all and refreshments served, which were enjoyed by all these present.

Concord Rt.2

Concord, Route Two.- Be sure to hear Congressman Watt Abbitt, of Appomattox speak at the Stonewall Community Center October 7, at 8 P. M. His topic: "Farm Program and What Social Security will Mean to the Farmer."

Mr. and Mrs. W. E. Bondurant, Jr. spent Sunday and Monday in Richmond and attended the State Fair of Virginia.

Little Miss Susan Drinkard, of Lynchburg spent Saturday with her grandparents, Mr. and Mrs. Clayton T. Drinkard, while her parents, Mr. and Mrs. Tye C. Drinkard attended the State Fair.

The Rev. Floy Cox, Mrs. Cox and little Judy Cox; Mrs. S. E. Anderson, Mr. and Mrs. Martin Kraus and Dr. Twyman Williams were Sunday luncheon guests of Mr. and Mrs. Hugh Barbour, of Charleston, S. C., at Maude's Hot Shop.

Mrs. Virginia L. Stratton and little Miss Debbie Cox visited in the home of Mr. and Mrs. B. D. Stratton on Sunday.

Mr. and Mrs. Marvin Stratton, and Mrs. R. H. Routon accompanied Mr. and Mrs. Jim Newland, of Lynchburg to Richmond Saturday, and attended the State Fair.

NEWS FOR VETERANS

Eligible disabled veterans discharged before October 20, 1951 have until October 20, 1954, in which to apply for a government grant toward the purchase of an automobile or other conveyance, the Veterans Administration has announced.

VA is authorized by law to make a payment of not to exceed $1600 toward the price of an automobile or conveyance, including special applances, to World War II and post-Korea veterans entitled to compensation for three types of disabilities.

The three types of disabilities are

1. Loss or permanent loss of use of one or both feet.
2. Loss or permanent loss of use of one or both hands.
3. Complete loss of sight in both eyes or permanent impairment of vision in both eyes to a degree constituting virtual blindness.

The law requires that eligible veterans wishing to take advantage of this benefit must apply within three years after October 20, 1951 or three years after separation from active service, whichever is later.

VA said eligible veterans may file applications at the VA office nearest their home.

William and Mary to play Penn this Saturday.

Birthday List

Walker Baldwin, Sept. 4.
Mrs. Hattie B. Richardson, Sept. 11.
David Lee Richardson, Sept. 9.
Mrs. Edgar A. Baldwin, Jr., Sept. 14.
Osben Hart Baldwin, Sept. 30.
Shirley Paulett, Sept. 27.
Macca Paulett, Sept. 28.
Mrs. Charlie Paulett, Sept. 29.
Mrs. Claude Jennings, Oct. 4.
Mrs. Ida Moore, Oct. 2.
William Henry Williamson, Oct. 12.
Mrs. R. E. Wilbun, Oct. 25
Mrs. Ruth Williamson, Oct. 21.
Mrs. H. F. Martin, Sept. 28.
Mrs. Bobby Mitchell, Oct. 1.
Miss Ruby Richardson, Oct. 3.
Betty Taylor, Oct. 5.
Robert Roach, Oct. 12.
Harry Ranson, Oct. 17.
Loyd Richardson, Oct. 5.
Allen Franklin, Oct. 1.
Catherine Ranson, Oct. 28.
B. B. Harris, Sr., Oct. 1.
Mrs. B. B. Harris, Oct. 5.
Mrs Raymond Pettijean, Oct. 7.
Pfc. Thomas Franklin, Sept. 25.
Mrs. Claude Jennings, Oct. 4.

Giants take the opening game of the World Series, 5 - 2 from Cleveland Indians.

A. H. S. plays at Altavista Friday night in fourth football game on schedule.

Judge postpones action in Ohio school dispute.

Let Us Help You SAVE

FOOTBALL JACKETS — 10-14, all-wool 9.95
PLASTIC JACKETS — 10-14, Blue and Rose .. 8.75
Water repellent and stain resistant
FALL SUITS — 12-18, asosrted colors .. 9.95—11.75
JUMPERS — 12-16, Tweed & Corduroy 9.95—15.95
LADIES SKIRTS — 32-36 .... 3.50—3.95
Faille and Gabardine
WHITE NYLON CARDIGANS — 32-40 ...... 4.49
WOOL CARDIGANS — 32-40 .... 2.98 — 3.95
Assorted Colors
NYLON & ORLON PULLOVERS — 32-40 .... 2.98
Assorted Colors
COTTON BLOUSES — 32-38 .... 1.98 — 3.95
Assorted styles & colors
Long or short sleeves
NYLON PAPER TAFFETA CAN-CAN SLIPS — 32-36 — Tricot Top — white only .. 3.75
RAYON TAFFETA SLIPS with shaped midriff waisteline — 32-36 .... 3.75
Moulded bustline & rhumba ruffled skirt, white only
TWO-IN-ONE NYLON NET PETTICOAT 3.75
small — medium — large — white only

Let us Serve You often.

Inge's Department Store

Appomattox, Virginia

Fresh Baby Beef--Locally Grown

M. W. Drinkards' Store

OAKVILLE, VIRGINIA

T-BONE STEAKS	lb.	70c
ROUND STEAK —boneless	lb.	65c
SIRLOIN STEAK	lb.	59c
CLUB STEAK	lb.	70c
SIRLOIN TIP ROAST	lb.	70c
CHUCK ROAST	lb.	40c
HAMBURGER	lb.	35c
PRINCE EDWARD FLOUR — plain	25 lb.	$1.70
PUFFIN BISCUITS	can	14c
Crosse & Blackwell FROZEN ORANGE JUICE	can	19c
TOP WHIP for Fancy Deserts		48c
Taste O'Sea FROZEN FISH STICKS		48c
FROZEN STRAWBERRIES	10 oz. size	28c

FRESH COUNTRY EGGS & PRODUCE
STAPLE GROCERIES

Just arrived! BIG... Shipment of imported DUTCH BULBS

Come in now while best varieties of tulips, daffodils and hyacinths are available.

SPENCER Rexall DRUGS
· GOOD HEALTH TO ALL FROM REXALL

Be Ready For Cooler Weather

FLANNEL SKIRTS in extra sizes
Hand washable 3.75
CORDUROY SKIRTS — prints & solids 3.75 & 5.75
Extra sizes 4.49
NYLON TAFFETA SLIPS 3.95
NYLON TAFFETA PETTICOATS 2.98
BOYS CORDUROY SHIRTS — 10-16 .... 2.49
FLANNEL SHIRTS—10-16 boys sizes .. 1.19 & 1.98
Men's sizes 2.25
MEN'S GABARDINE SHIRTS .... 2.98 & 3.75
ARROW BRAND SPORT SHIRTS —
HOUNDSTOOTH — CHECKS 14½-17 .. 4.95
GABARDINE .... 14½-17 .. 5.95
BOYS ALL-WOOL COAT SWEATERS 3.75
SLEEVELESS SWEATERS — small, medium, large 2.98
PULL-OVER SWEATERS — small, medium, large 4.49
WIND-BREAKER JACKETS —
Red, yellow & navy 2.98

Shop with Us and Save

JENKINS

Appomattox, Virginia